

Central Serous Retinopathy

Physician: Dr. Daniel Lavinsky | Porto Alegre, Rio Grande do Sul, Brazil

Patient: 61 years old, white, visual acuity 20/60 for more than 6 months.

No use of steroids or other systemic medications



Treatment Parameters:

Laser System: PASCAL Streamline

Wavelength: 577 nm

Power: 120mW for titrated burn (100%)

Exposure: 15 ms

Spot Size: 200 μm

Spacing: 0.25 spot diameter

Lens: Volk Area Centralis lens

Endpoint Management: On

EM Setting: 30%

Pattern Selection: 4 x 4, 2 x 2, Enhanced Octant

Landmark: On (Enhanced Octant); Off (4x4 & 2x2)

Total spots: 520 burns

Treatment Time: 3 Minutes

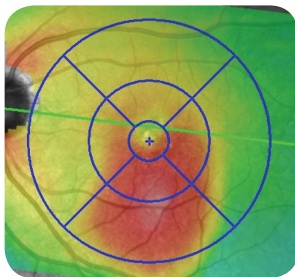

Pre-EpM VA 20/60

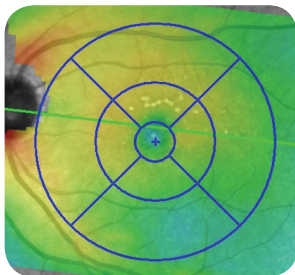
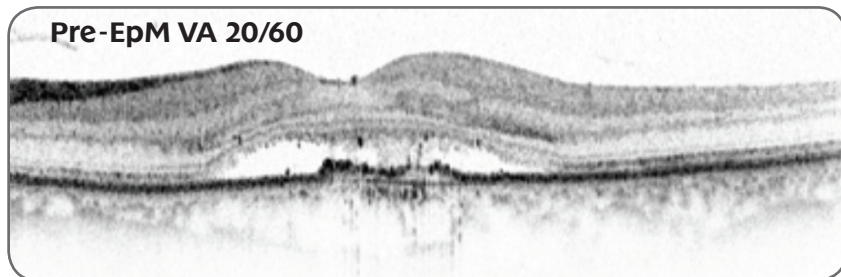

1 month Post-EpM VA 20/30

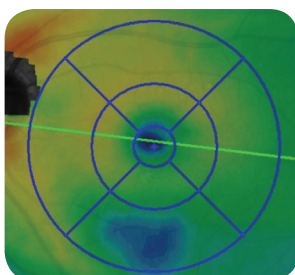
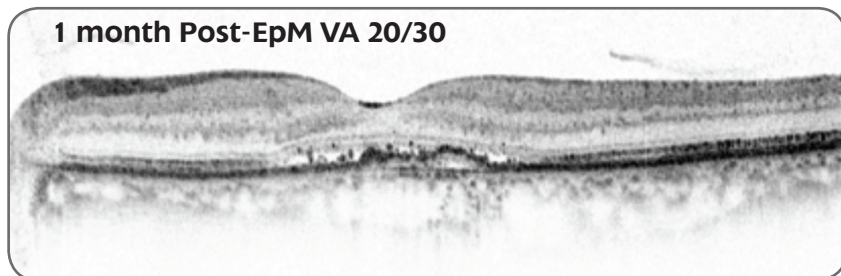

8 months Post-EpM VA 20/20

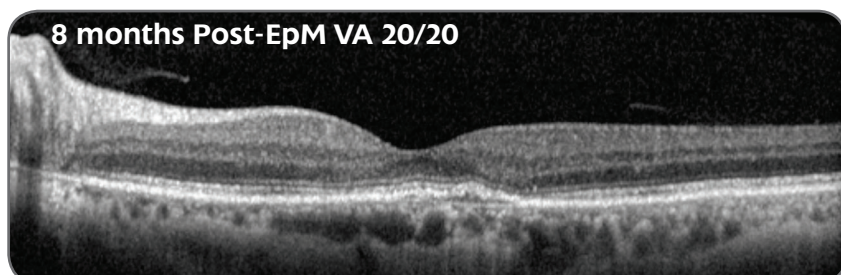

Techniques and Tips:

When treating CSR, Dr. Lavinsky treats more concisely at the area of leakage and RPE abnormality by either fundus angiography or autofluorescence. He usually titrates to apply a slightly more intense burn and then decreases by 10-20 mW to get a 100% barely visible burn, waiting 3 seconds before defining the lesion.

EM Treatment Area and Pattern Selection:

Image is not actual patient

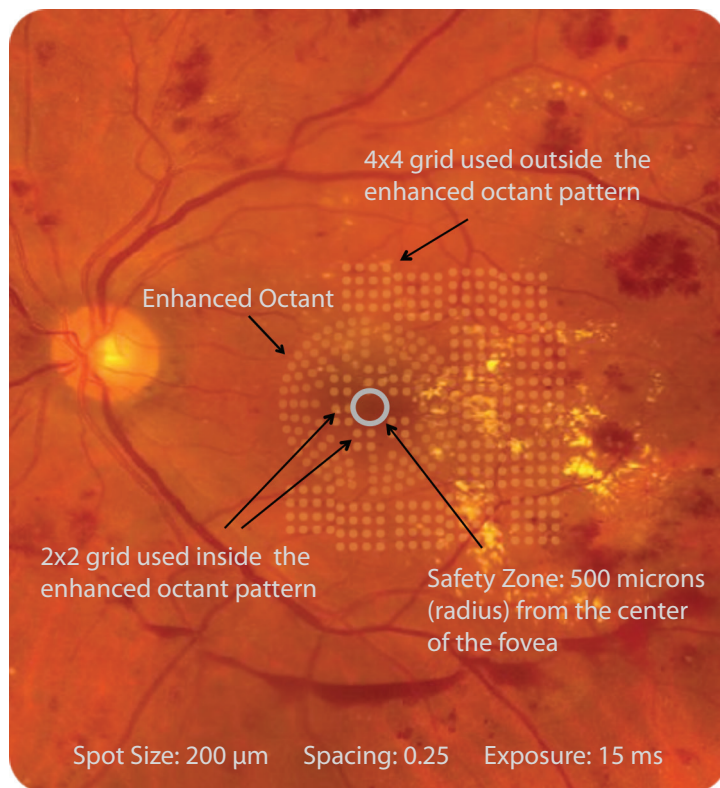

The patterns on this fundus photo are shown to give the physician a visual reference of where the treatment was done. During actual Endpoint Management treatment, it is a physician's preference whether the burns are barely visible or completely invisible, with the exception of Landmark™ patterns turned on.

Patient case, parameters and techniques provided by the physician/author.

Topcon Medical Laser Systems assumes no responsibility for patient outcome or for physician oversight.



Endpoint Management is an optional upgrade on PASCAL Streamline and Synthesis lasers.

HEADQUARTERS

TOPCON MEDICAL LASER SYSTEMS, INC.

606 Enterprise Ct
Livermore, CA 94550 USA

Phone: +1 925.245.3394
Toll Free (USA only): 1.888.850.1223
Website: www.pascalvision.com



Central Serous Retinopathy is not a cleared indication for PASCAL lasers.

© TOPCON MEDICAL LASER SYSTEMS, INC. • PASCAL is a registered trademark and Synthesis, Streamline, Landmark and Endpoint Management are trademarks of TOPCON MEDICAL LASER SYSTEMS, INC.